

1:200 BLOCK



1:1250 LOCATION

© Crown copyright 2023 Ordnance Survey 100053143

Address: WESTFIELD ROAD SURGERY, 11 Westfield Road, Bletchley, Milton Keynes MK2 2DJ

Project: Extension and Alterations

Title: Location and Block Plan

Scale (A2): As indicated

Date: 24/07/24

Drawing: WRS22-01

office@hamiltonrai.co.uk | 07850 888172

HAMILTON RAI LTD | DESIGN | PLANNING | INTERIORS





1:100 Existing Ground

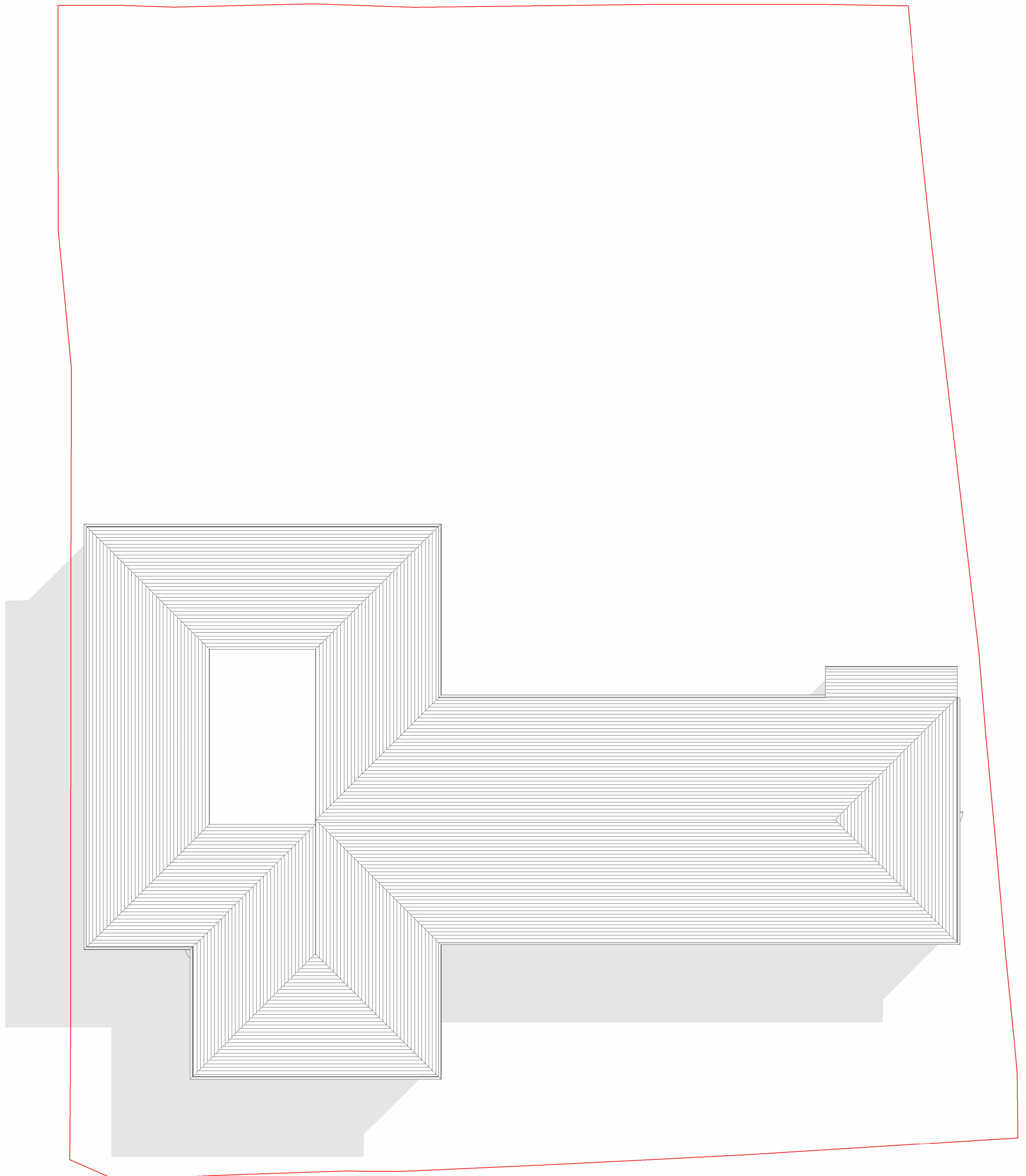

1:100 Existing Roof

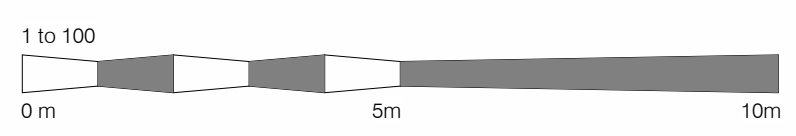

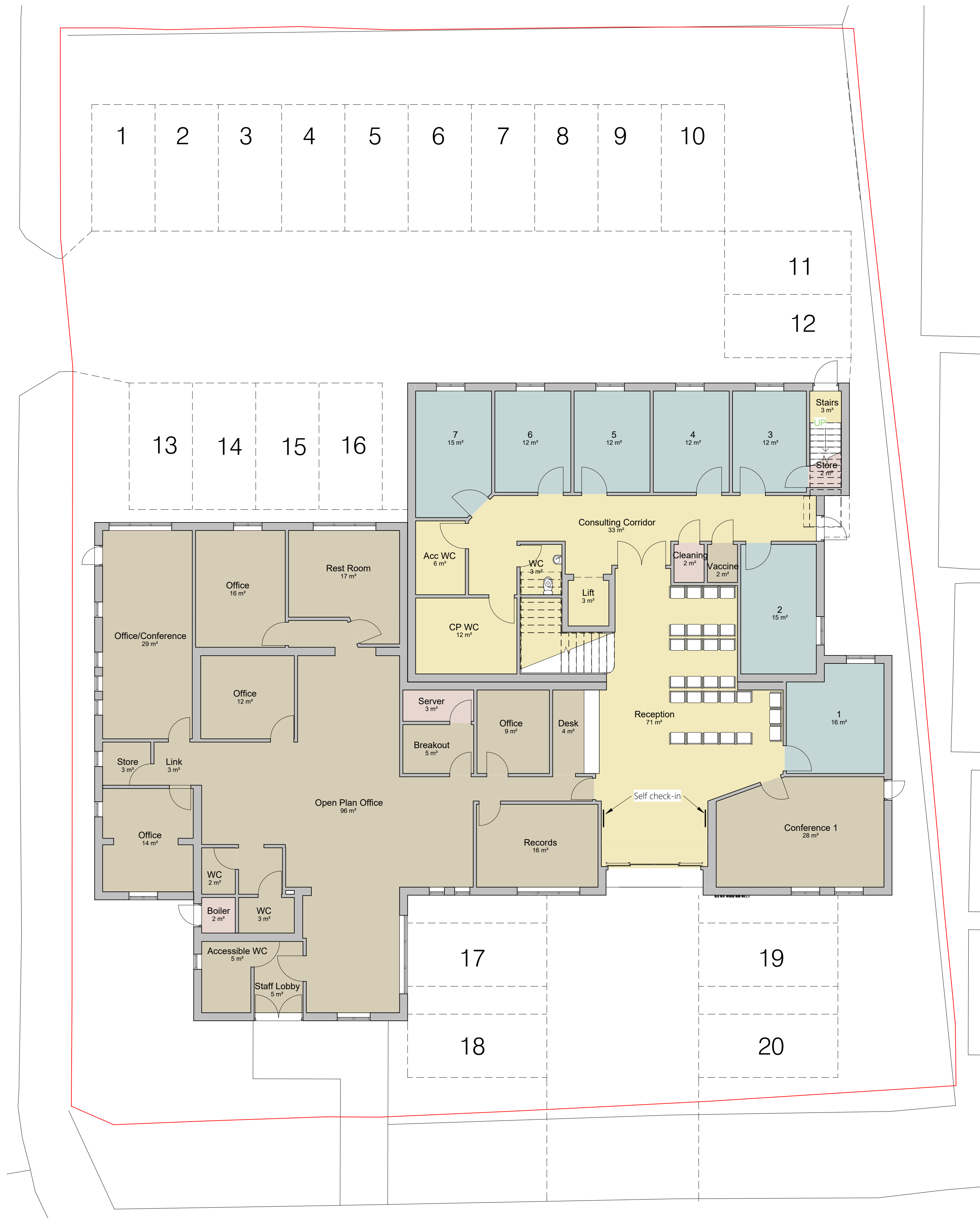

1:100 Proposed Ground



Address: WESTFIELD ROAD SURGERY, 11 Westfield Road, Bletchley, Milton Keynes MK2 2DJ

Project: Extension and Alterations

Title: Proposed Ground and First Floor

Scale (A3): 1:100

Date: 24/07/24

Drawing: WRS22-11

office@hiltonrai.co.uk | 07850 888172
HAMILTON RAI LTD | DESIGN | PLANNING | INTERIORS

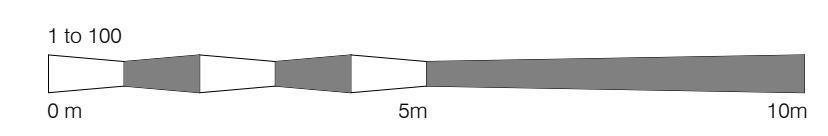

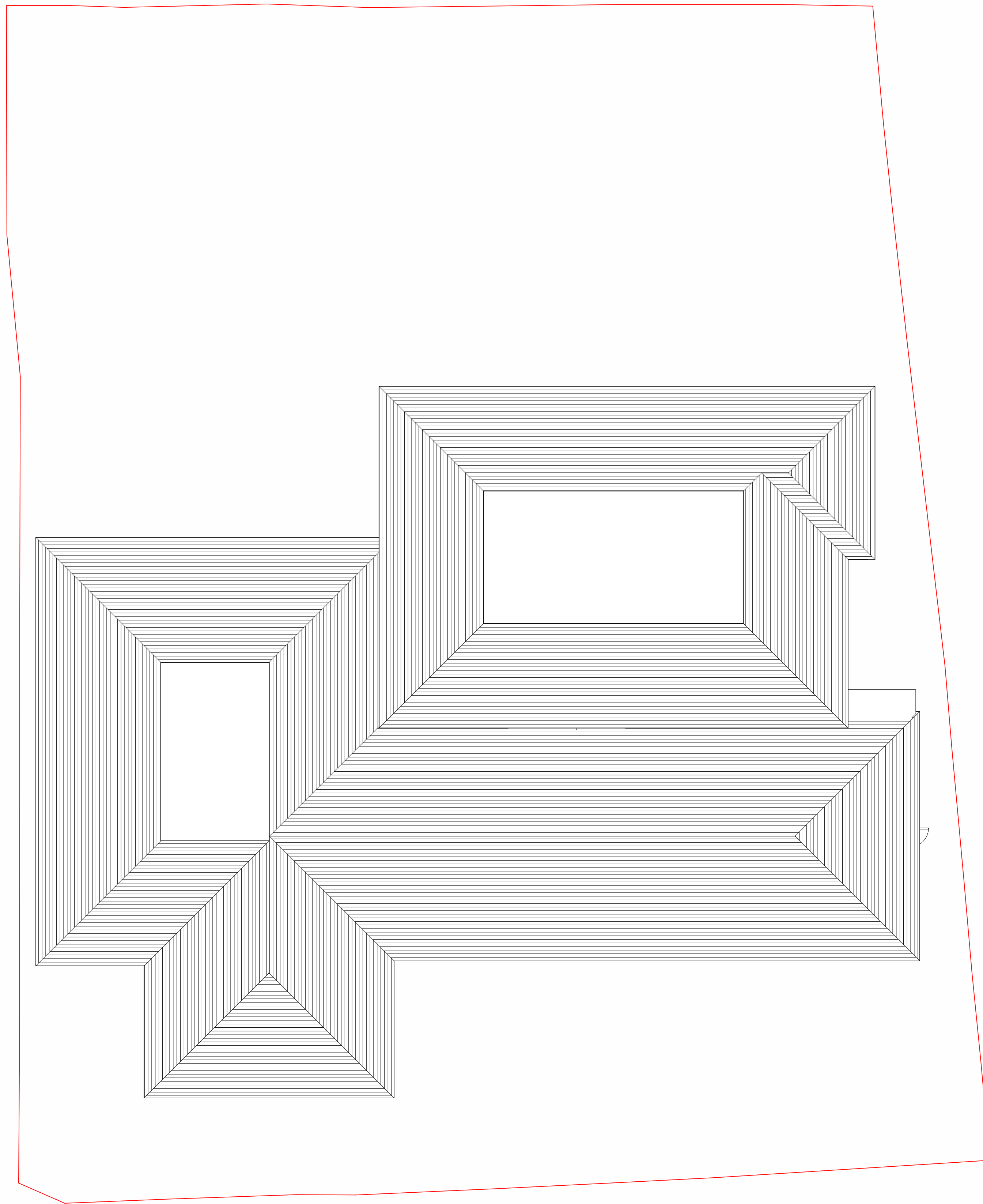

1:100 Proposed Roof

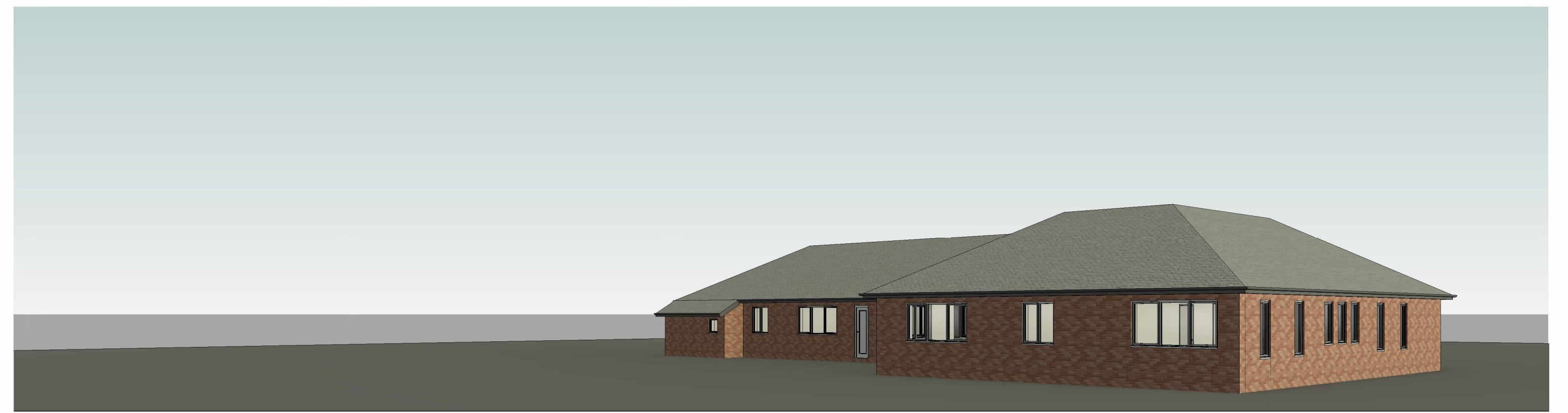

3D Existing Rear



3D Proposed Rear



3D Existing Front



3D Proposed Front

Address: WESTFIELD ROAD SURGERY, 11 Westfield Road,
Bletchley, Milton Keynes MK2 2DJ

Project: Extension and Alterations

Title: Proposed Roof & 3D Views

Scale (A3): 1:100

Date: 24/07/24

Drawing: **WRS22-12**

office@hamiltonrai.co.uk | 07850 888172

HAMILTON RAI LTD | DESIGN | PLANNING | INTERIORS

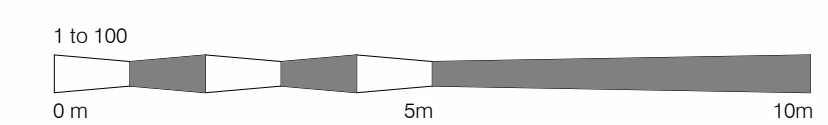



1:50 Existing Front



1:50 Proposed Front

Address: WESTFIELD ROAD SURGERY, 11 Westfield Road,
Bletchley, Milton Keynes MK2 2DJ

Project: Extension and Alterations

Title: Front

Scale (A3): 1:50

Date: 24/07/24

Drawing: WRS22-20

office@hamiltonrai.co.uk | 07850 888172

HAMILTON RAI LTD | DESIGN | PLANNING | INTERIORS

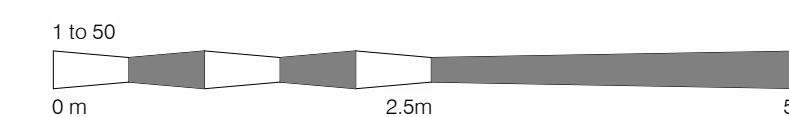

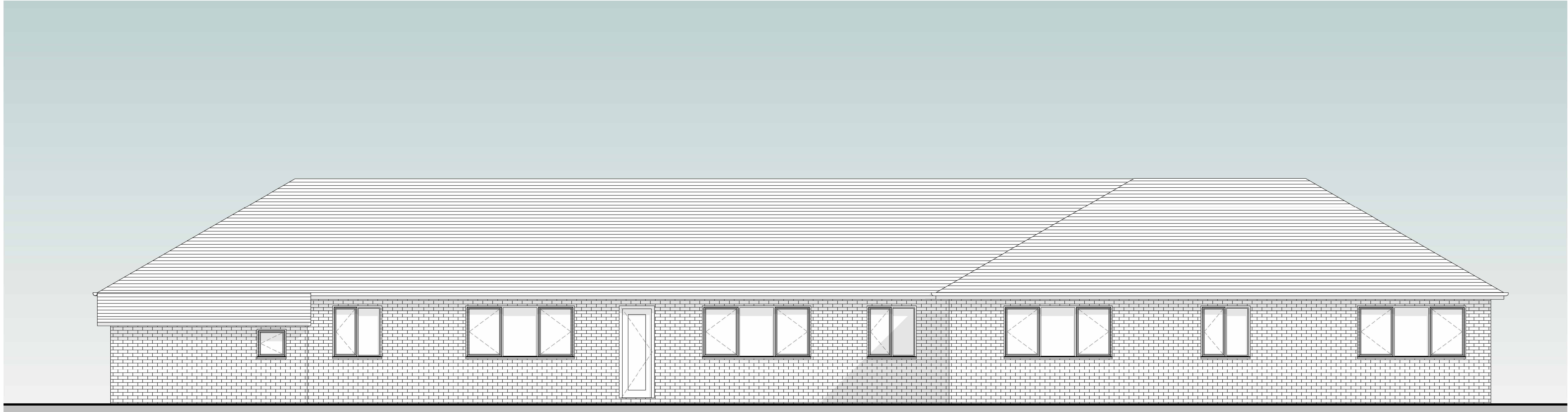

1:50 Existing Rear

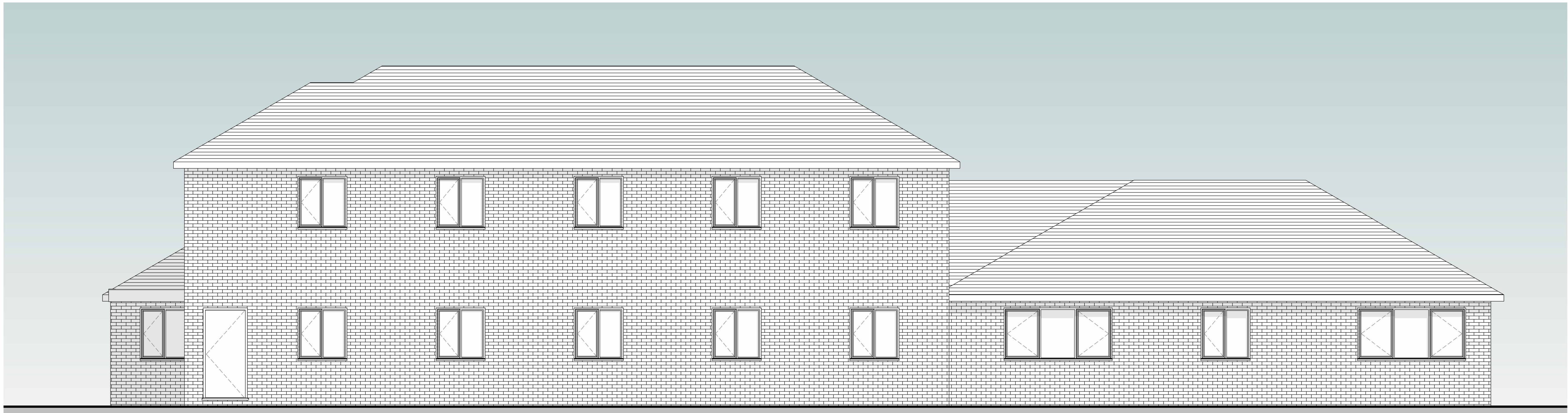

1:50 Proposed Rear

Address: WESTFIELD ROAD SURGERY, 11 Westfield Road,
Bletchley, Milton Keynes MK2 2DJ

Project: Extension and Alterations

Title: Rear

Scale (A3): 1:50

Date: 24/07/24

Drawing: WRS22-21

office@hamiltonrai.co.uk | 07850 888172

HAMILTON RAI LTD | DESIGN | PLANNING | INTERIORS

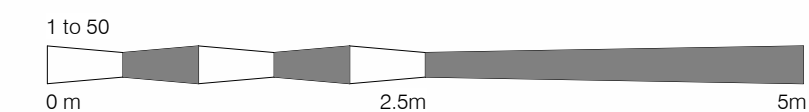

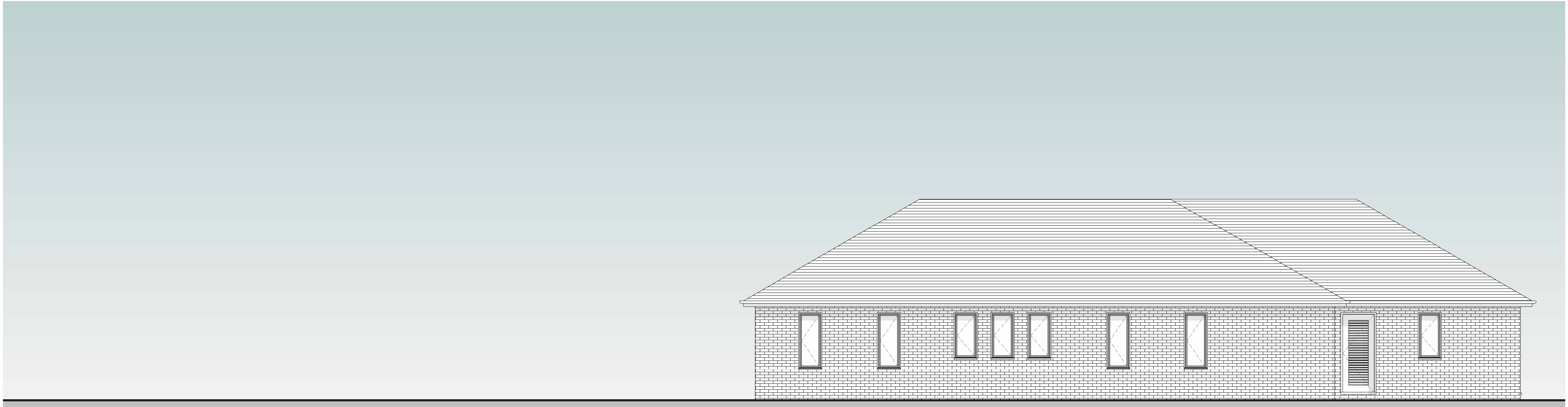

1:50 Existing Left

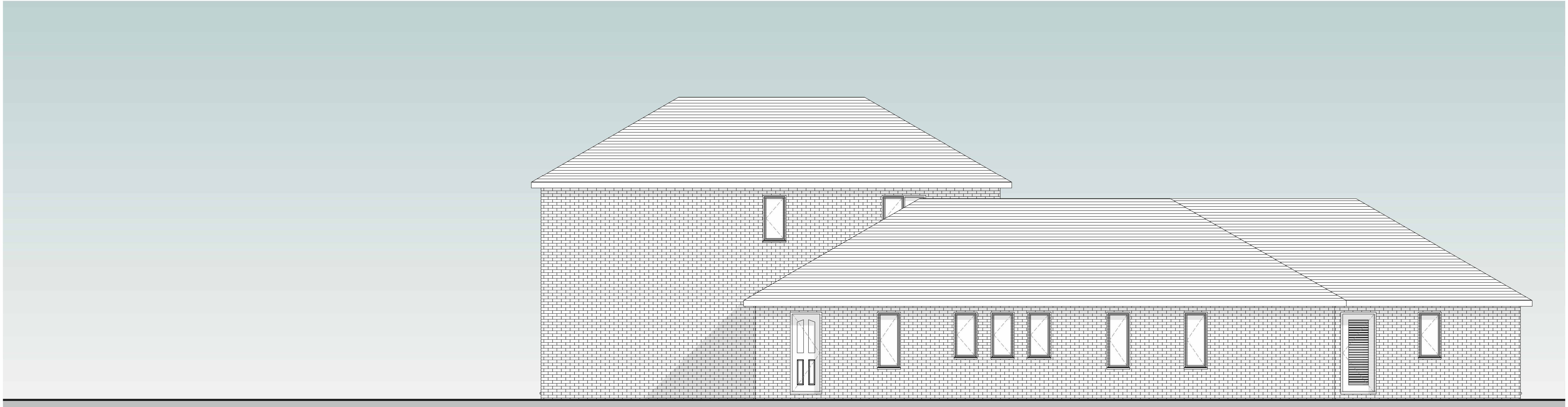

1:50 Proposed Left

Address: WESTFIELD ROAD SURGERY, 11 Westfield Road,
Bletchley, Milton Keynes MK2 2DJ

Project: Extension and Alterations

Title: Left

Scale (A3): 1:50

Date: 24/07/24

Drawing: WRS22-22

office@hamiltonrai.co.uk | 07850 888172

HAMILTON RAI LTD | DESIGN | PLANNING | INTERIORS

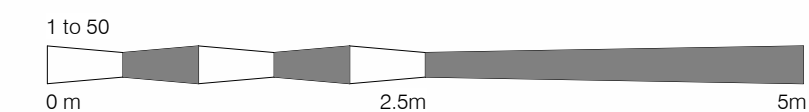

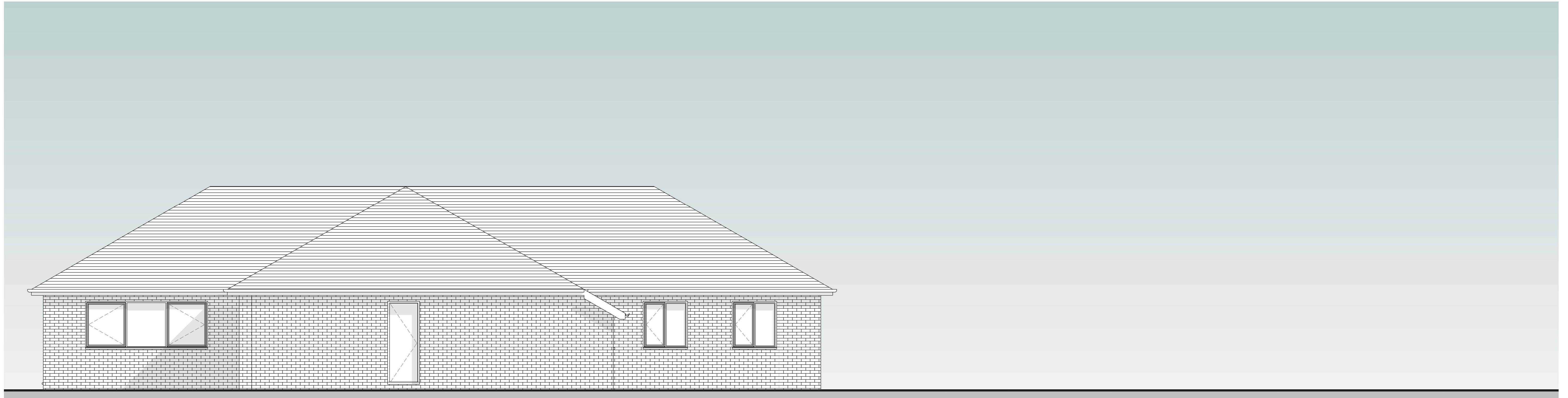

1:50 Existing Right

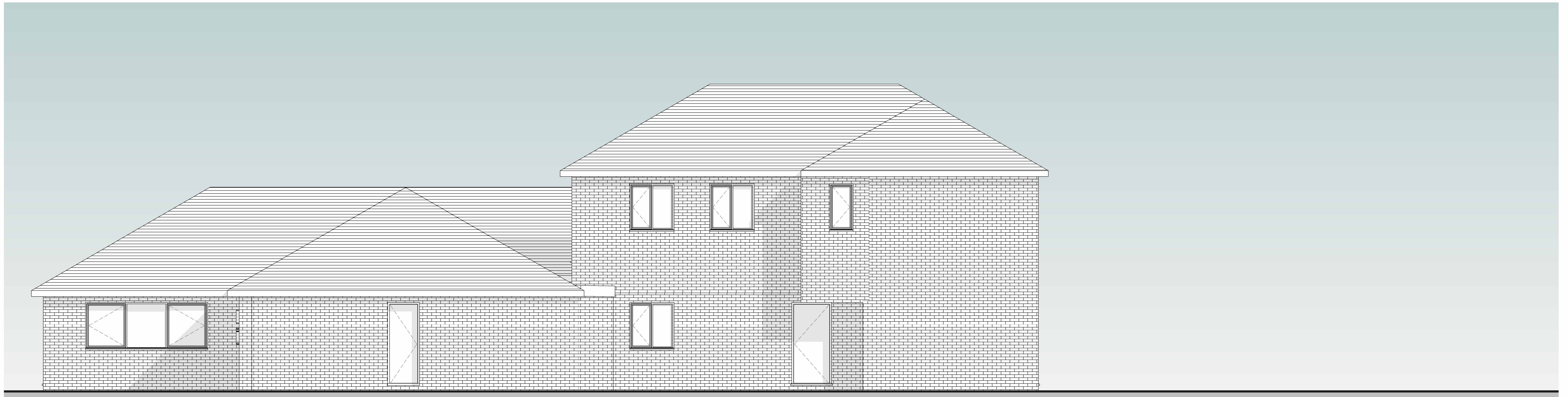

1:50 Proposed Right

Address: WESTFIELD ROAD SURGERY, 11 Westfield Road,
Bletchley, Milton Keynes MK2 2DJ

Project: Extension and Alterations

Title: Right

Scale (A3): 1:50

Date: 24/07/24

Drawing: **WRS22-23**

office@hiltonrai.co.uk | 07850 888172

HAMILTON RAI LTD | DESIGN | PLANNING | INTERIORS

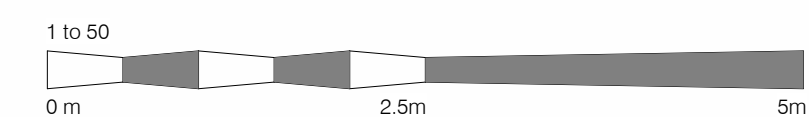

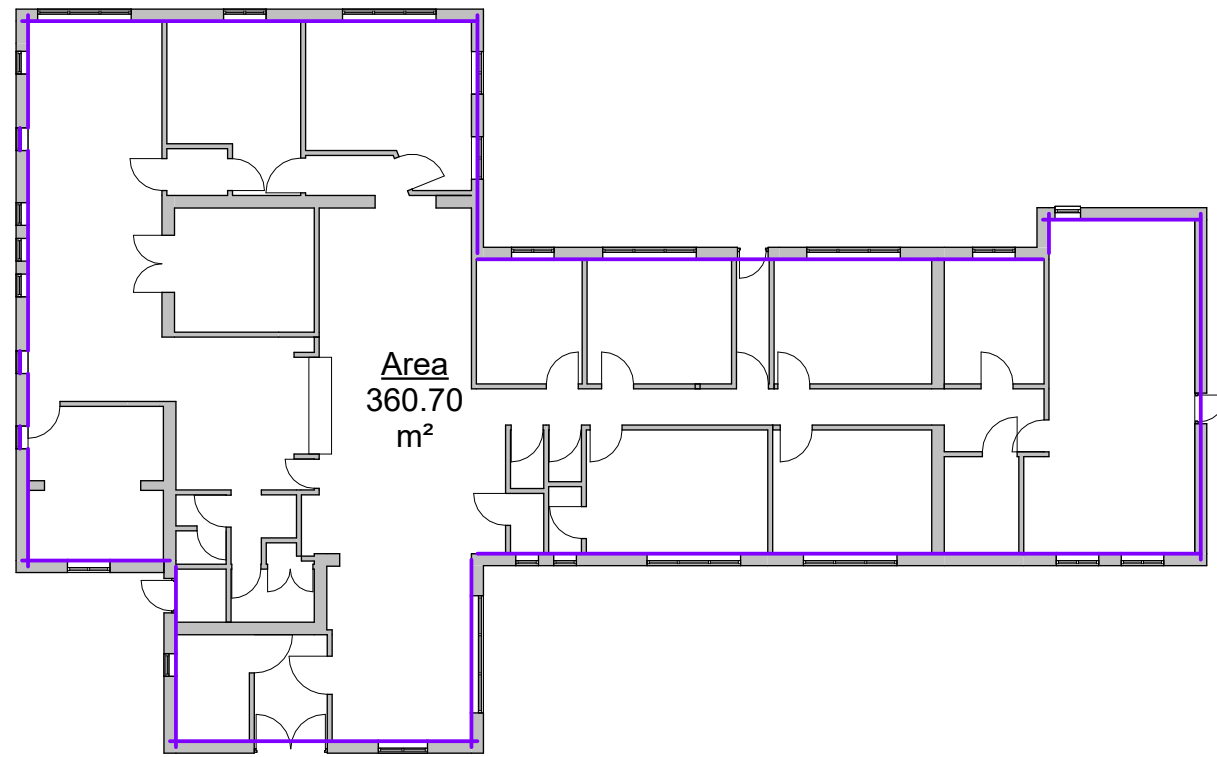

1:200 Ground Existing (Current GIA)

Areas

Existing

Ground Floor Gross Internal Area (GIA) - 360.7m²

Proposed

Ground Floor Additional GIA - 180.69m²

First Floor Additional GIA - 182.74m²

Total Additional GIA - 363.43m²

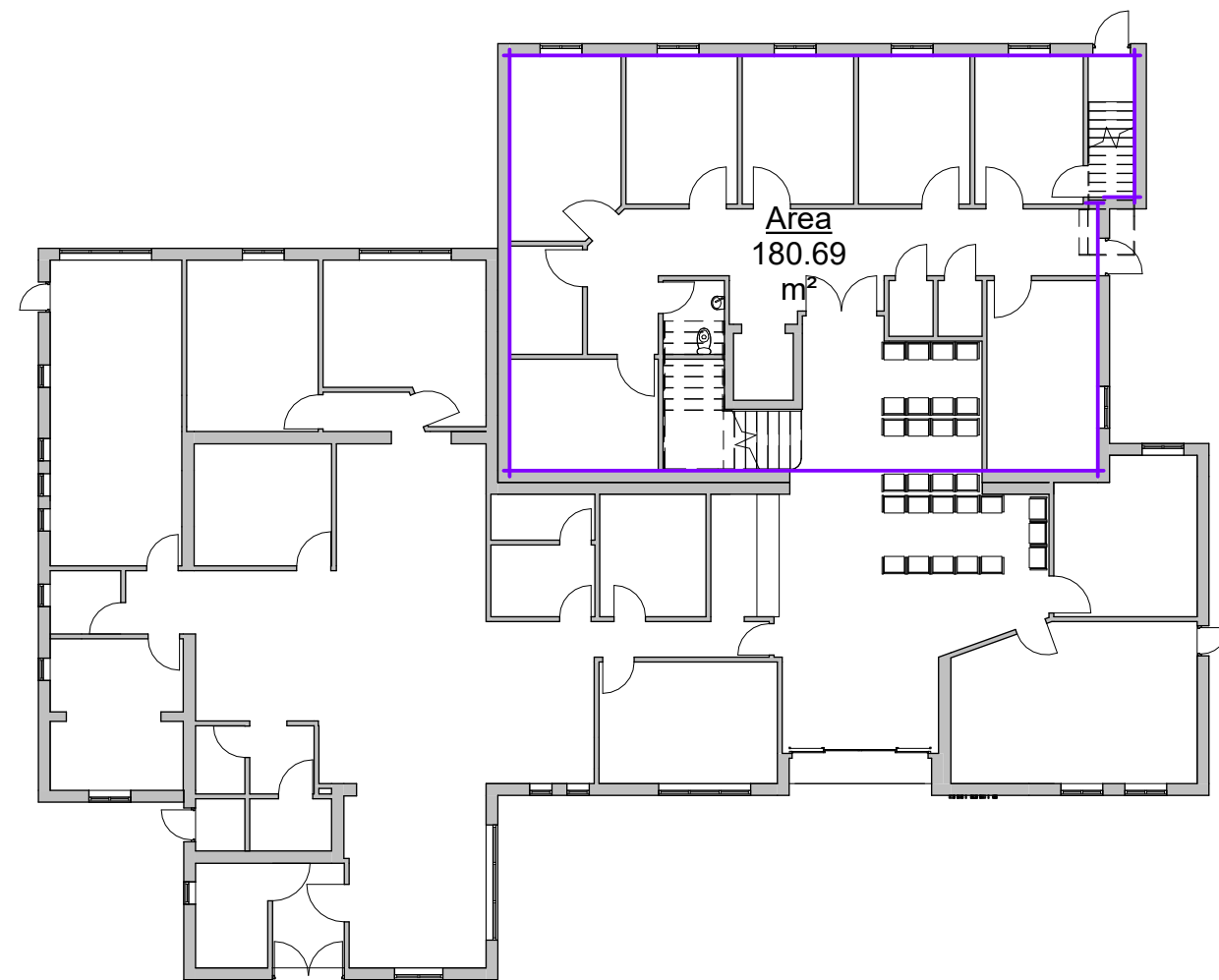

1:200 Ground Proposed (Additional GIA)

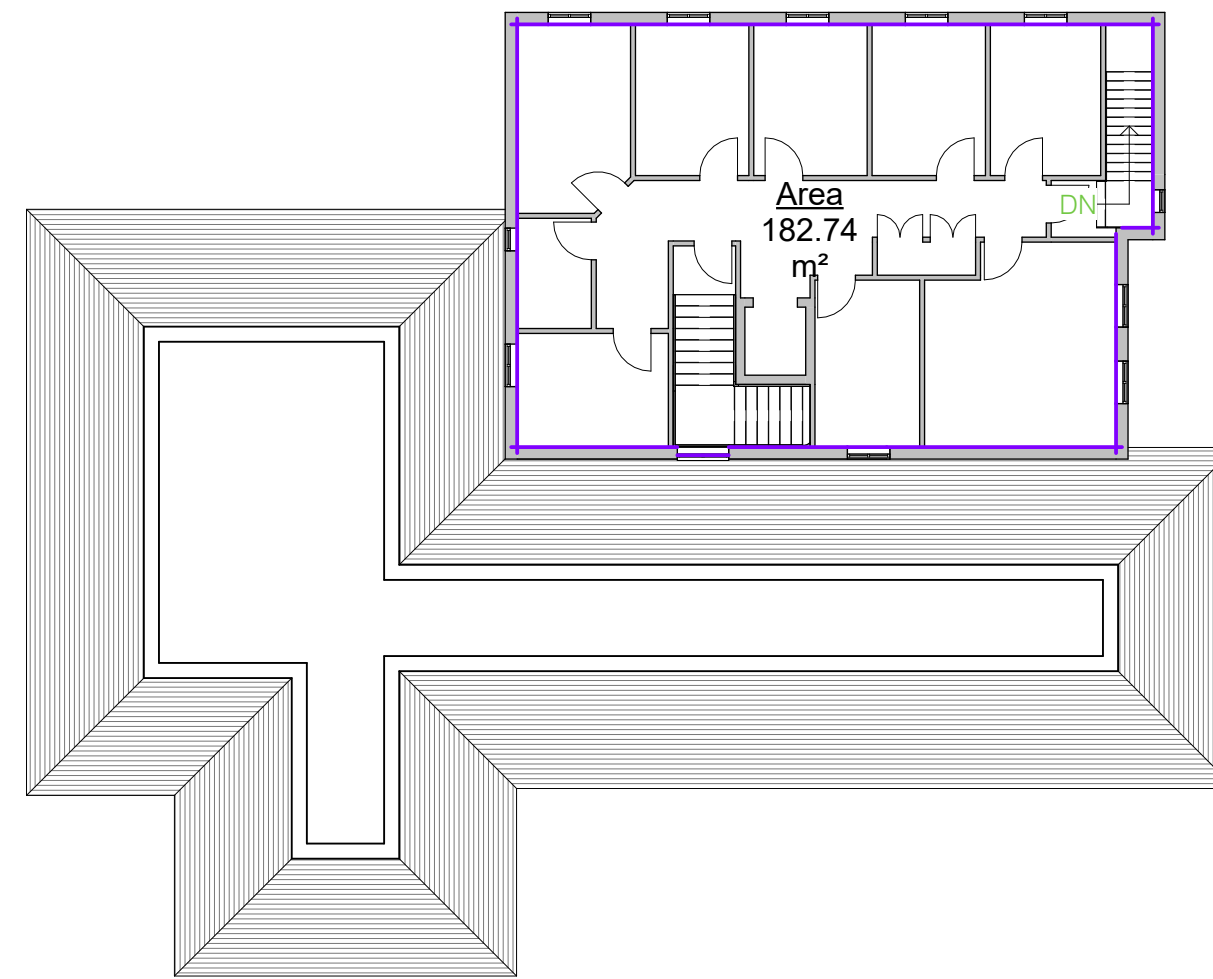

1:200 First Proposed (Additional GIA)

